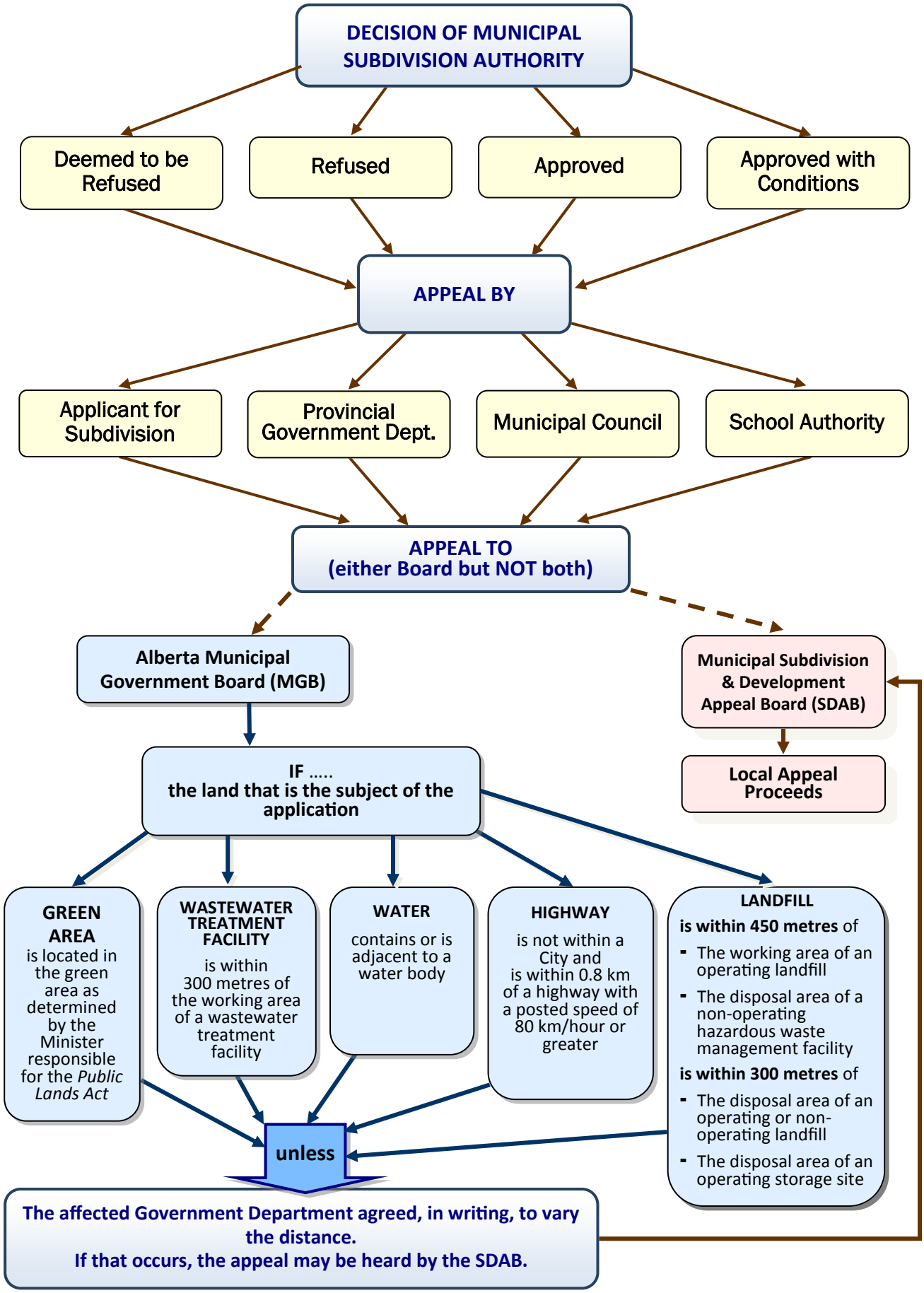APPEALS OF SUBDIVISION OF LAND IN ALBERTA